

ABELL
SURVEYING & MAPPING

1140 SEQUOIA STREET • DELAVAN, WISCONSIN 53115
414-728-6737

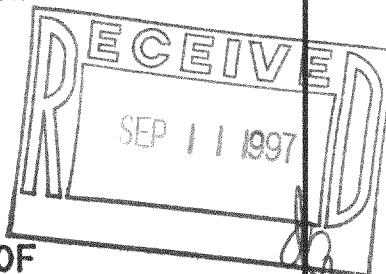
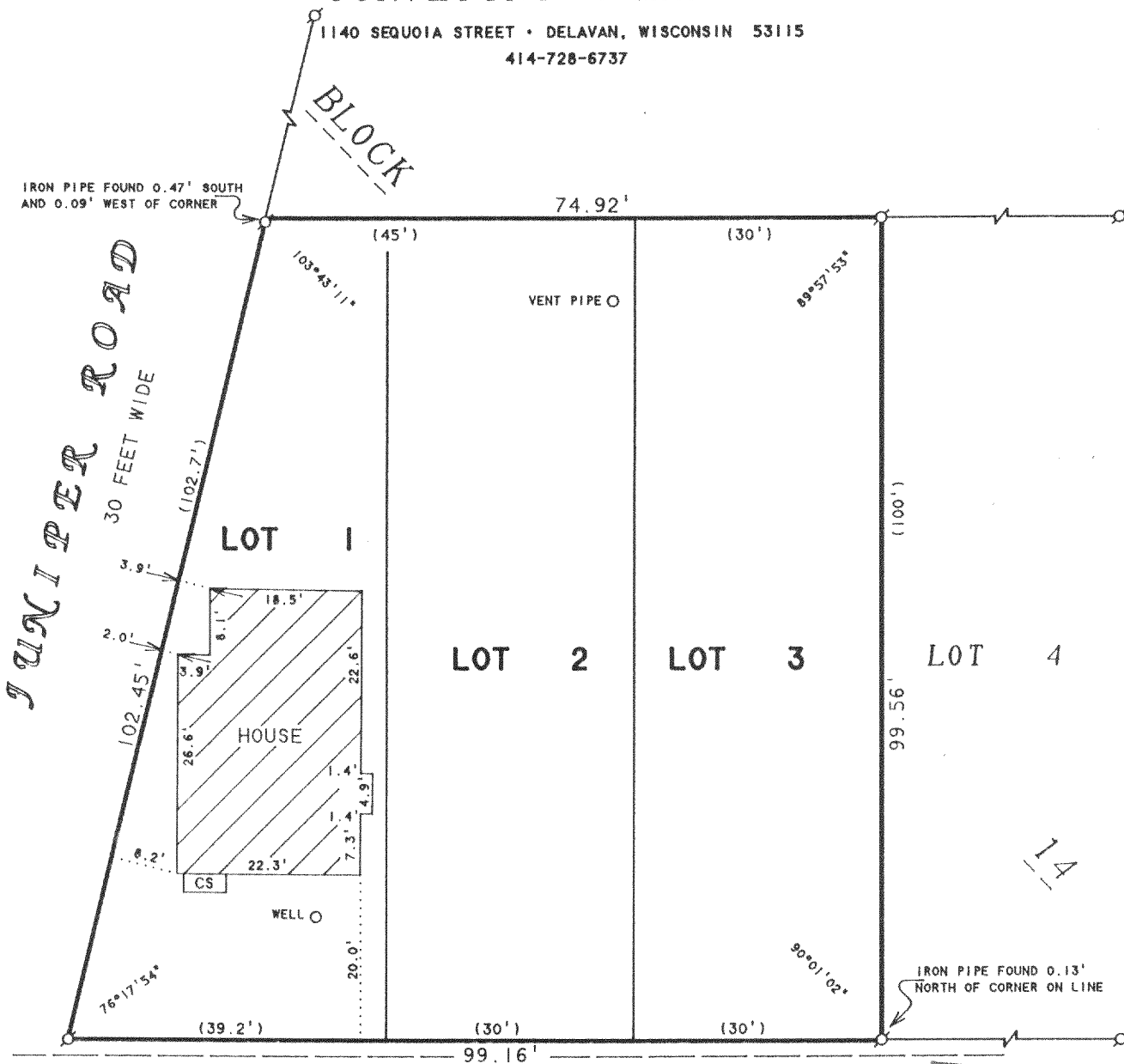

ORDERED BY: RE/MAX - HEARTLAND REALTY
239 E. MILWAUKEE STREET
WHITEWATER, WI 53190

PLAT OF SURVEY OF

LOTS 1-3, BLOCK 14, SKANSSENS SWEDISH TRIBUNE NEWS
SUBDIVISION, LOCATED IN T3N, R15E, WALWORTH
COUNTY, WISCONSIN.

N



SCALE 1"=20'

LEGEND

- Ø -IRON PIPE FOUND
- CS -CONCRETE STOOP
- -OVERHEAD UTILITY LINES
- () -RECORDED AS

I HEREBY CERTIFY THAT I HAVE SURVEYED THE ABOVE DESCRIBED PROPERTY AND THAT THE ABOVE MAP IS A TRUE REPRESENTATION THEREOF AND SHOWS THE SIZE AND LOCATION OF THE PROPERTY, ITS EXTERIOR BOUNDARIES, THE LOCATION OF ALL VISIBLE STRUCTURES AND DIMENSIONS OF ALL PRINCIPAL BUILDINGS THEREON, BOUNDARY FENCES, APPARENT EASEMENTS, ROADWAYS AND VISIBLE ENCROACHMENTS, IF ANY, TO THE BEST OF MY KNOWLEDGE AND BELIEF.

THIS SURVEY IS MADE FOR THE USE OF THE PRESENT OWNERS OF THE PROPERTY, AND ALSO THOSE WHO PURCHASE, MORTGAGE, OR GUARANTEE THE TITLE THERETO WITHIN ONE (1) YEAR FROM DATE HEREON.

David F. Abell

DAVID F. ABELL
WISCONSIN REGISTERED LAND SURVEYOR, S-1596

June 17, 1997

DATE: June 17, 1997 JOB NUMBER - 97094
NOTE: THIS IS NOT A CERTIFIED COPY UNLESS SEALED.

CS-223
CS-224
CS-225

315-593